LEONARD FARMS

Courtesy of Bear Davidson

2NR Lynnette

Date of Birth: 05/13/2017
Registration 1: CI307330
Breeder: Jeremy and Tina Johnson
Owner: Leonard New River Ranch

TTT: 61.0000 on 11/05/2024

2NR Lynnette

Drag Net

LYNIZM

DRAG IRON

SKEDADDLE

SHADOWIZM

ZEE LYN

WS JAMAKIZM

SHINING VICTORY

JUMA

SOUGHT OUT

THE SHADOW

ZITHER

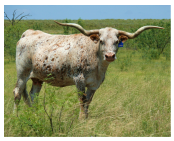

OVERHEAD

CIRCLE D 2WR LADY ZEE

HIRED HAND SOFTWARE

http://www.hiredhandsoftware.com